

Individual Category Dashboard

The Individual Category dashboard keeps you up to date on how product categories are performing. It can be viewed from **Kibo Standard Reports > Product > Individual Category Dashboard**.

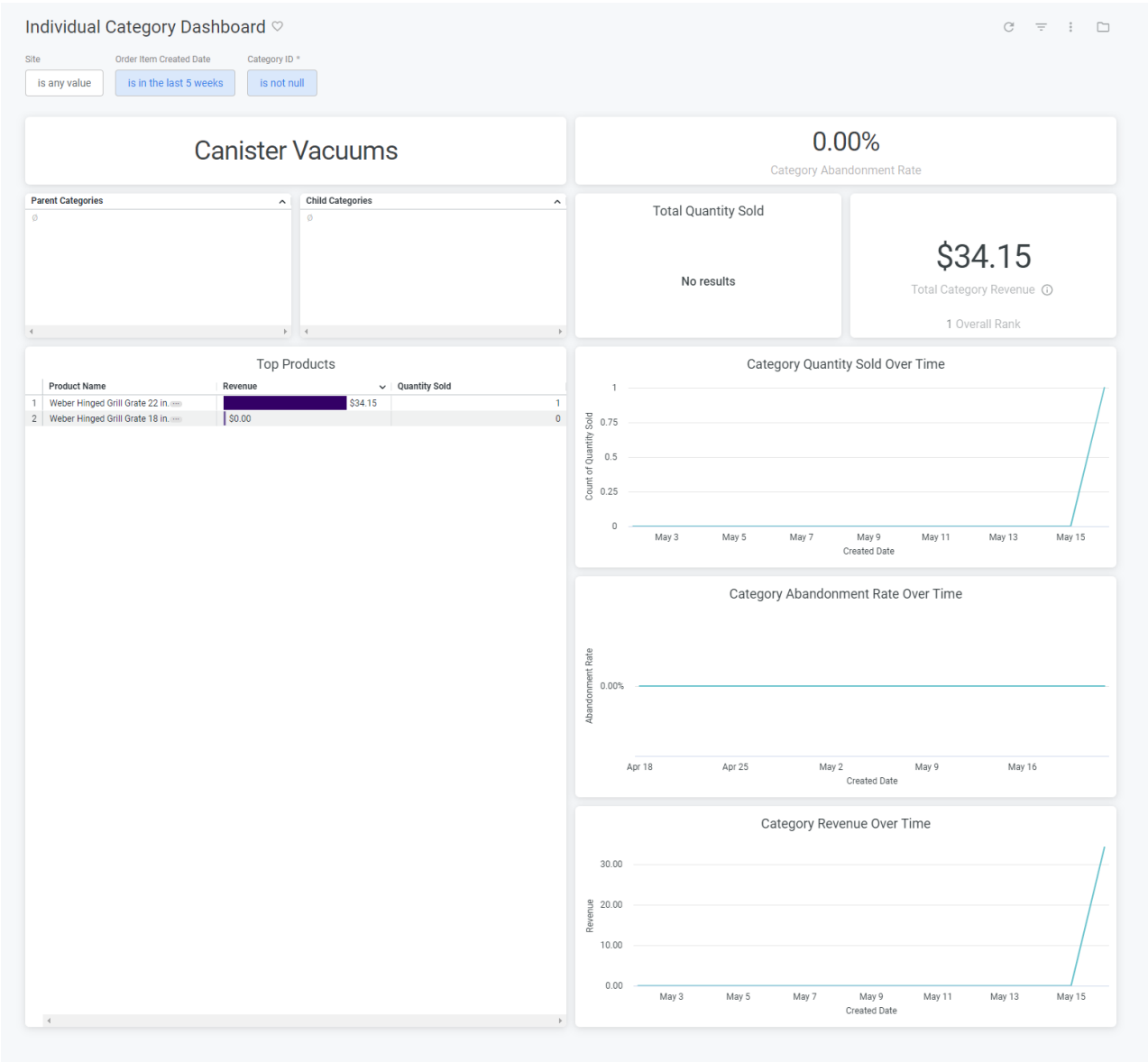

The supported filters that can be applied to this dashboard are:

Name	Description	Default
Site	Restrict results to one or more of your sites.	All
Order Item Created Date	Limit results to only order items created within this time range.	Past ten weeks

Name	Description	Default
Category ID	Specifies the category on which to report.	Empty

The measures that are calculated by this dashboard are:

Name	Description
Abandonment Rate	The percentage of carts created that expire before placing an order.
Total Quantity Sold	Sum of the quantity for each order item where the associated order is not in abandoned or cancelled status.
Total Revenue	The sum of order total for all orders.

The tiles that make up this dashboard are:

Name	Description
Category Abandonment Rate	The abandonment rate for the entire product category.
Category Quantity Sold Over Time	Line graph showing the daily quantity sold.
Category Abandonment Rate Over Time	Line graph showing the abandonment rate for the category for each day.
Category Revenue Over Time	Line graph showing the total revenue for the category for each day.
Child Categories	A list of the child categories for this category. Clicking the name will link to the individual category dashboard for the child category.
Parent Categories	A list of the parent categories for this category. Clicking the name will link to the individual category dashboard for the parent category.
Top Products	A list of the products with the highest total revenue within that category. Quantity sold is also displayed for each product.
Total Quantity Sold	The quantity sold for the entire product category.

Name	Description
Total Category Revenue	The total revenue for the entire product category.